

Platanillo de Baru Colinas Pacificas

\$220,000

ID: 19141

📍 Dominical, Puntarenas

- Property Type: Land
- Size: 20572 sq m
- 5.08 Acres

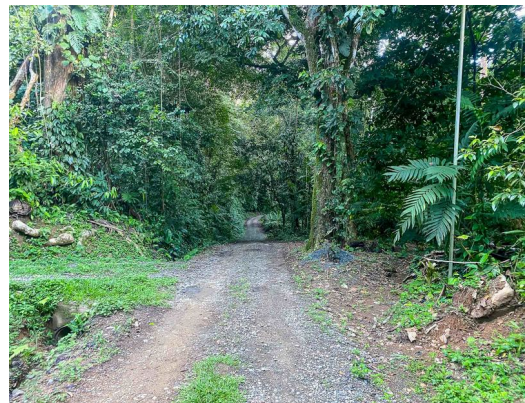

- Status: Active/Published
- Close To Shops
- Mountain Properties
- Acreage
- Close To Transport
- Mountain View
- Close To Schools
- Jungle Views

Property Description

Located in Platanillo in Colinas Pacificas. The entrance into this old neighborhood is lined with giant Guanacaste trees, making your entrance to the property spectacular. The property features a large building area, and more than one place on the property can be built on. The property features a nice sunset ocean view and sits on the edge of this neighborhood at the end of the road, making it private, secluded, and quiet. The lot is located within 15 minutes of 3 of the country's most spectacular waterfalls and only slightly farther to the Diamante waterfall, the tallest waterfall in Costa Rica. Within a short 15 minute drive down the mountain to beaches, whale watching, deep sea fishing, and surfing. There are several grocery stores and restaurants in Platanillo, and the popular Tinamastes farmers market is in the neighboring village. There is also a medical clinic, a baker, and a health food store in the center of town.

Additional

- ID 19141
- Active/Published
- For Sale
- Land
- \$220,000
- View : Valley

+506-2787-0223

50 Meters North of the Roca Verde
Hotel Dominical, Bahia Ballena,
Punternas, Costa Rica 60504



REAL ESTATE AGENT

Marco Gutierrez

Coldwell Banker Vesta Group Dominical

[US Toll Free: 877-309-9238](tel:877-309-9238)

[Costa Rica Direct: +506-2787-0223](tel:+506-2787-0223)



COLDWELL BANKER
VESTA GROUP
DOMINICAL